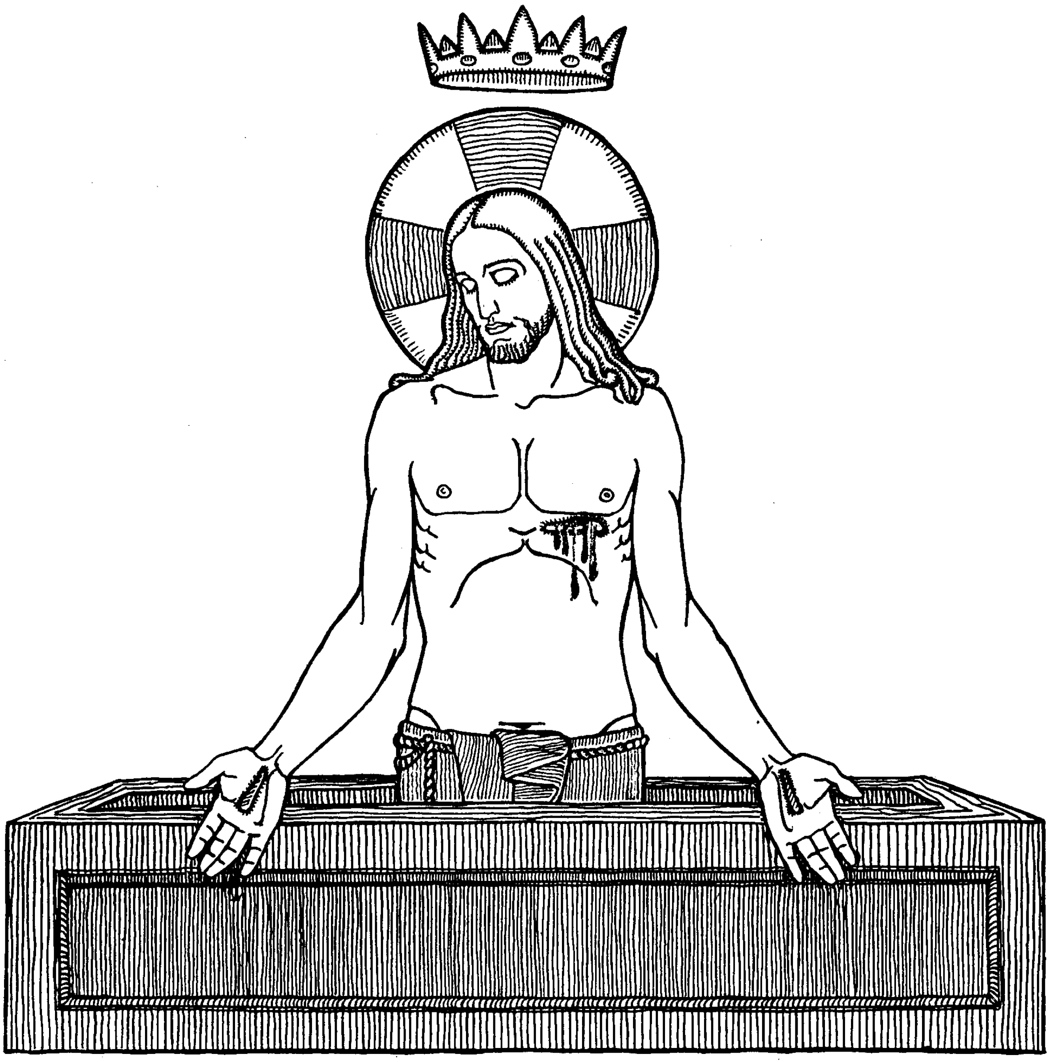

SAECVLO · XIX · REDEMPTIONIS
MCMXXXIII

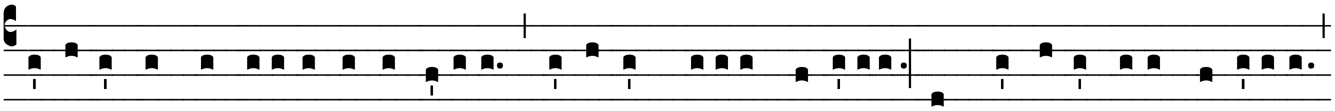

Exultet jam angéli-ca turba cælorum: exu1tent divina mystéri-a: et pro tanti Regis victóri-a,

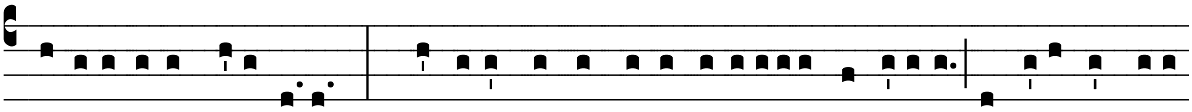

tuba intonet salu-ta-ris. **G**áude-at se tot tellus irradi-ata fulgóribus: et æterni Regis

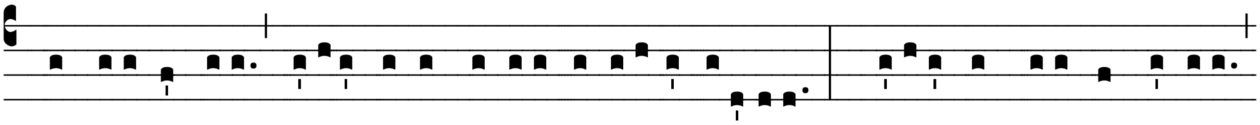

splendore lustrata, toti-us orbis sénti-at amisisse calíginem. **L**ætetur et mater Ecclé-si-a,

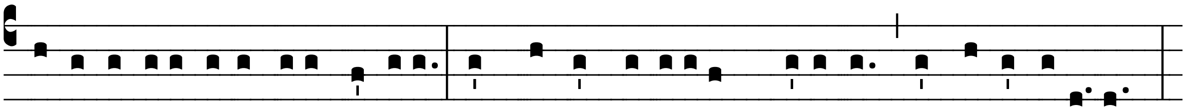

tanti lúminis adornata fulgore: et magnis populorum vóci-bus hæc aula resultet.

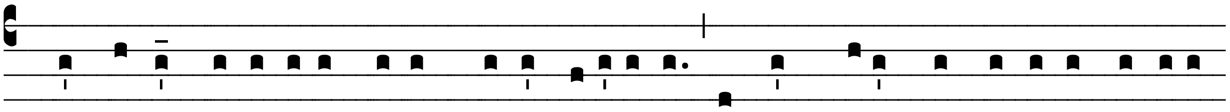

Quapropter, astántibus vobis, fratres carissimi, ad tam miram sancti hu-jus lúminis

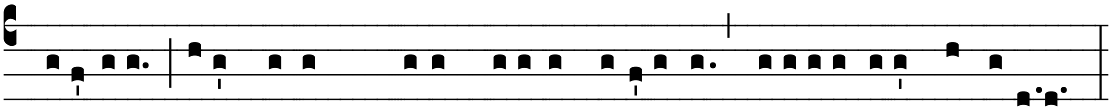

clari-tatem, una mecum, quæso, De-i omnipotentis misericórdi-am invocate.

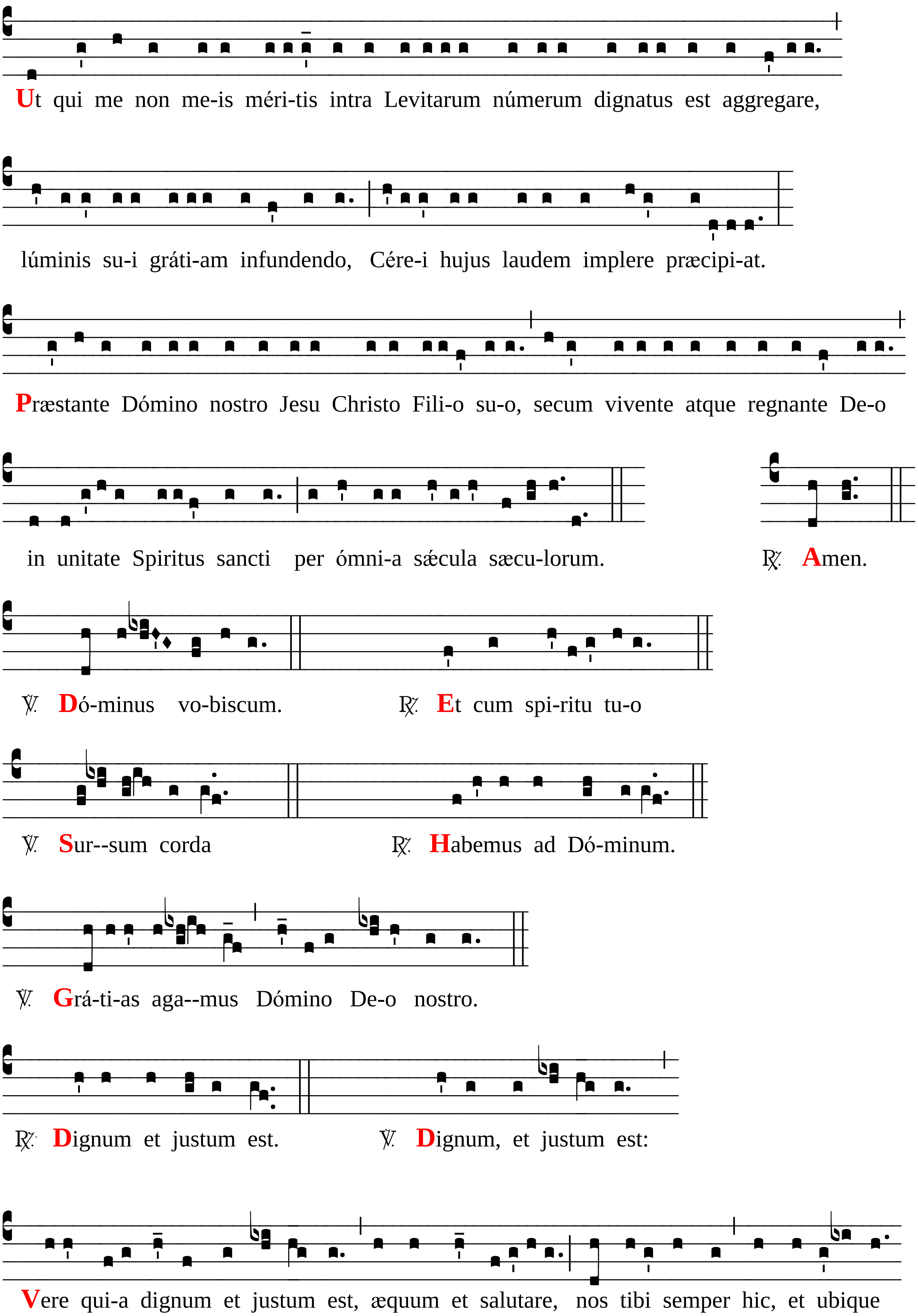
Ut qui me non me-is méri-tis intra Levitarum númerum dignatus est aggregare,
lúminis su-i gráti-am infundendo, Cére-i hujus laudem implere præcipi-at.
Præstante Dómino nostro Jesu Christo Fili-o su-o, secum vivente atque regnante De-o
in unitate Spiritus sancti per ómni-a sǽcula sæcu-lorum.
℟. Amen.
℣. Dó-minus vo-biscum.
℟. Et cum spi-ritu tu-o
℣. Sur--sum corda
℟. Habemus ad Dó-minum.
℣. Grá-ti-as aga--mus Dómino De-o nostro.
℟. Dignum et justum est.
℣. Dignum, et justum est:
Vere qui-a dignum et justum est, æquum et salutare, nos tibi semper hic, et ubique

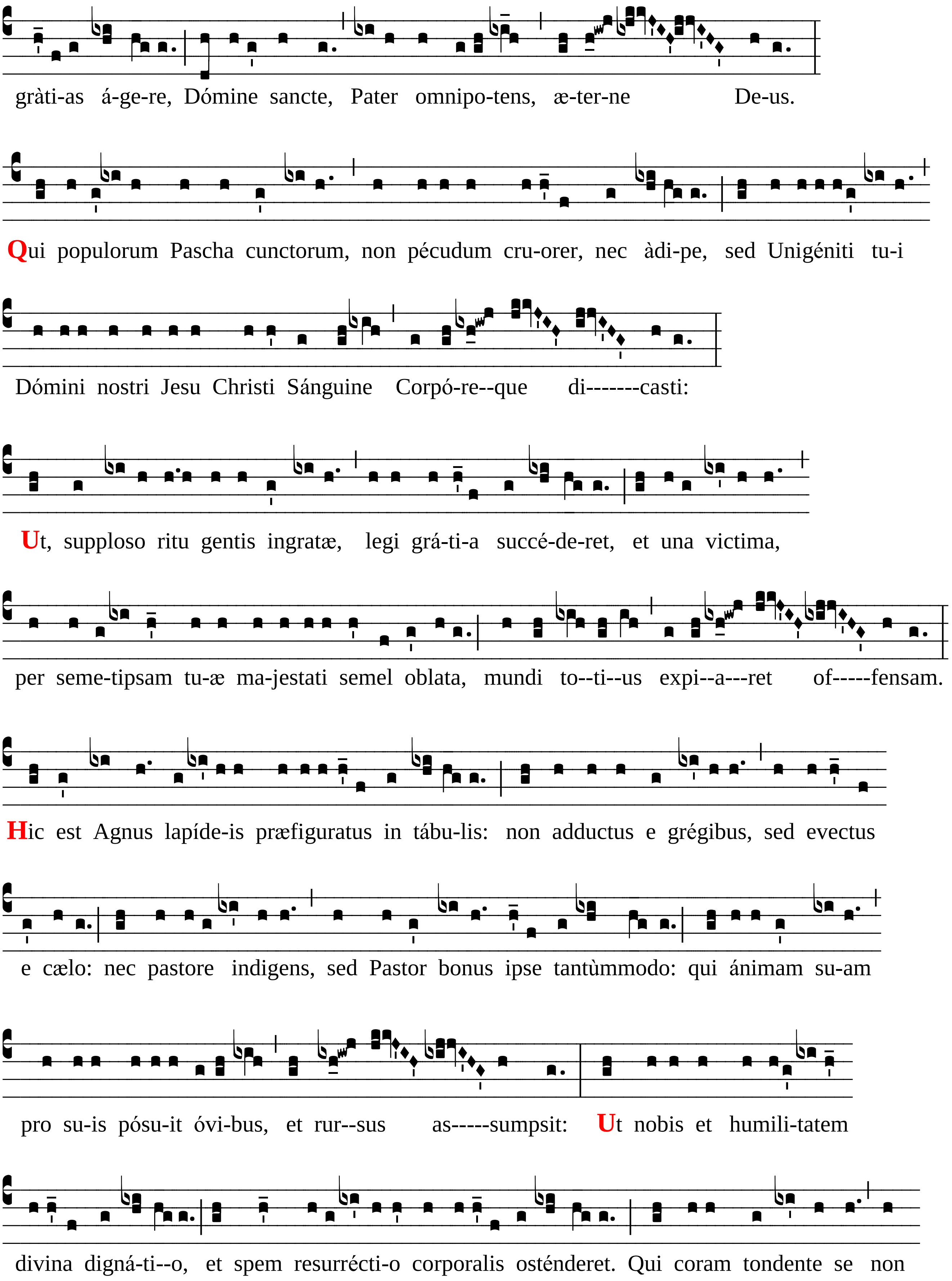
gràti-as á-ge-re, Dómine sancte, Pater omnipo-tens, æ-ter-ne De-us.
Qui populorum Pascha cunctorum, non pécudum cru-orer, nec àdi-pe, sed Unigéniti tu-i
Dómini nostri Jesu Christi Sánguine Corpó-re--que di-------casti:
Ut, supploso ritu gentis ingratæ, legi grá-ti-a succé-de-ret, et una victima,
per seme-tipsam tu-æ ma-jestati semel oblata, mundi to--ti--us expi--a---ret of-----fensam.
Hic est Agnus lapíde-is præfiguratus in tábu-lis: non adductus e grégibus, sed evectus
e cælo: nec pastore indigens, sed Pastor bonus ipse tantùmmodo: qui ánimam su-am
pro su-is pósu-it óvi-bus, et rur--sus as-----sumpsit: Ut nobis et humili-tatem
divina digná-ti--o, et spem resurrécti-o corporalis osténderet. Qui coram tondente se non

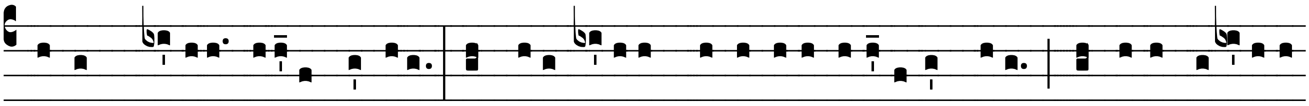

vocem quéruli balatus emisit, sed evangélico proclamavit orácu1o, dicens: Ámodo vidébi-tis

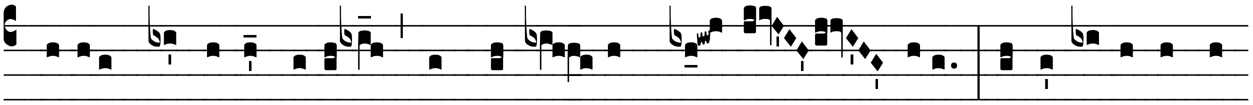

Fi-li-um hómi-nis sedentem ad déx-te----ram ma---je-----------statis. **Ipse** nobis et te

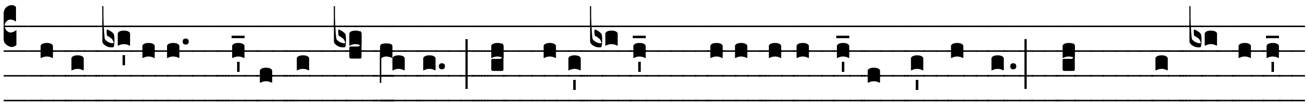

reconci-li-at, Pater omni-po-tens, et pari tecum majestate fultus indulget. Nam quæ pátribus

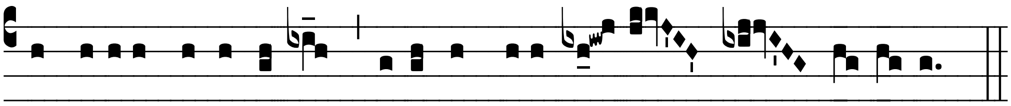

in figura continge-bant, nobis in veri---ta--te pro------vé-ni---unt.

Hic Subdiaconus portat in Chorum lampadem accensam novo igne. Tum Diaconus áccendit Cereum magnum, et alios duos cereos: mox prosequitur.

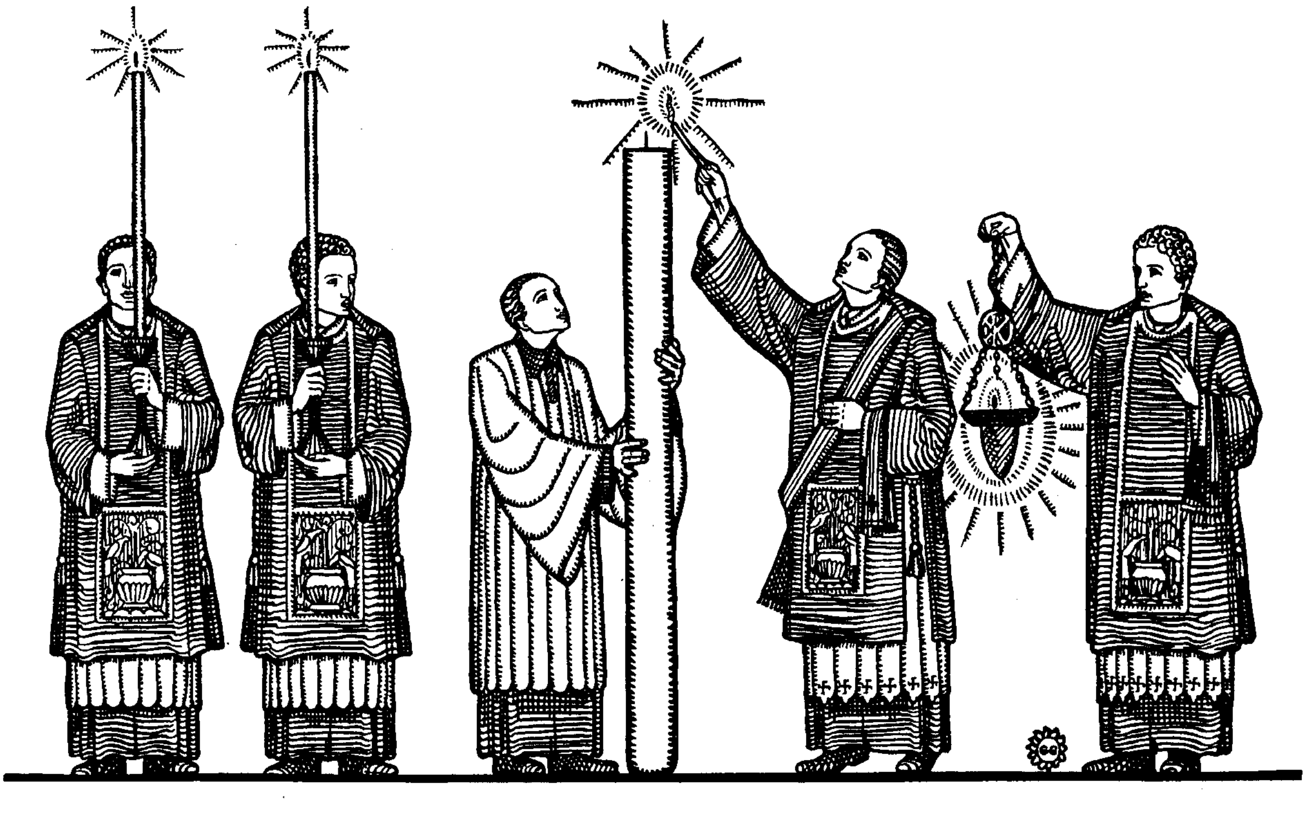

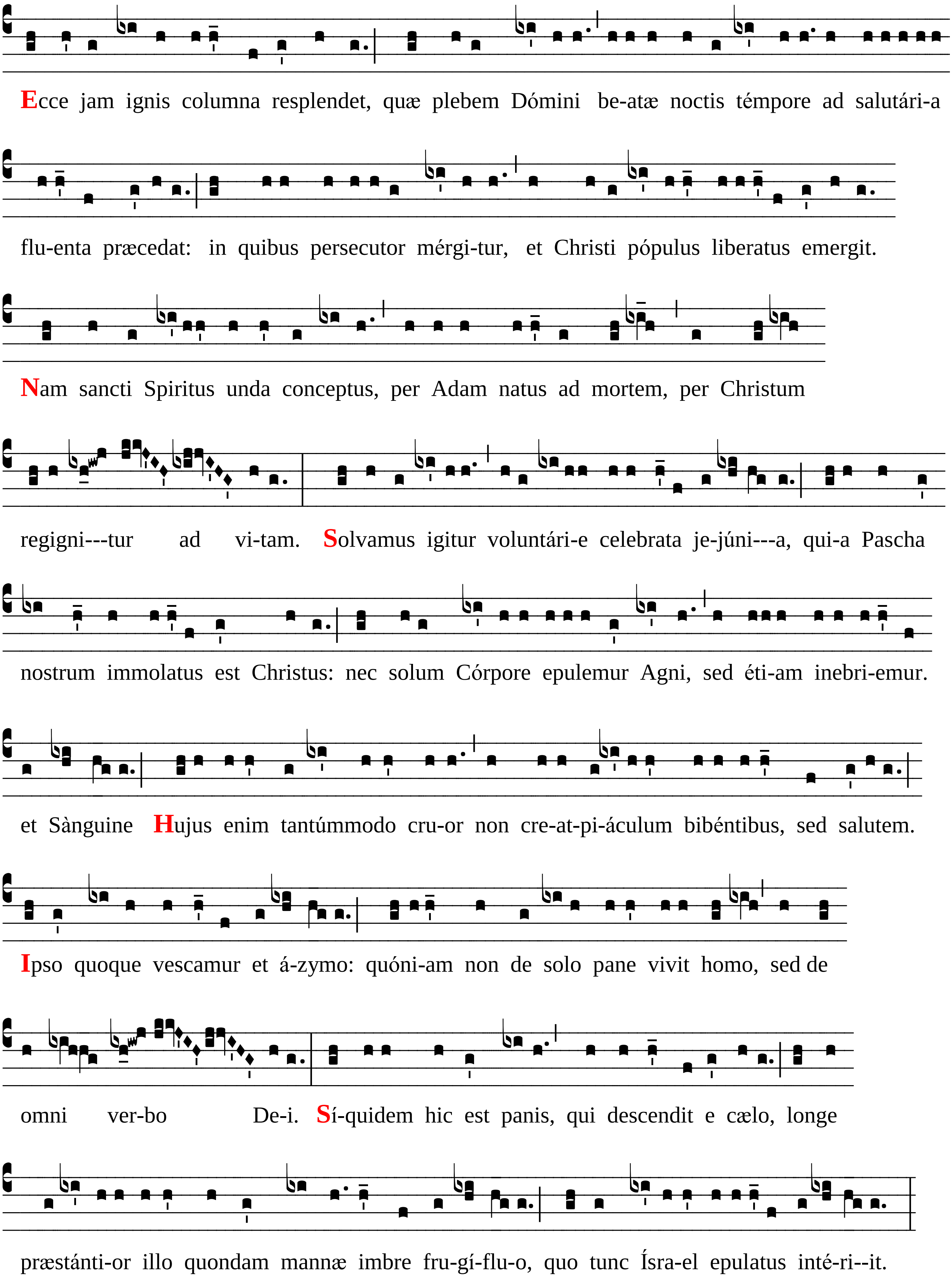
Ecce jam ignis columna resplendet, quæ plebem Dómini be-atæ noctis témpore ad salutári-a
flu-enta præcedat: in quibus persecutor mérgi-tur, et Christi pópulus liberatus emergit.
Nam sancti Spiritus unda conceptus, per Adam natus ad mortem, per Christum
regigni---tur ad vi-tam. Solvamus igitur voluntári-e celebrata je-júni---a, qui-a Pascha
nostrum immolatus est Christus: nec solum Córpore epulemur Agni, sed éti-am inebri-emur.
et Sànguine Hujus enim tantúmmodo cru-or non cre-at-pi-áculum bibéntibus, sed salutem.
Ipso quoque vescamur et á-zymo: quóni-am non de solo pane vivit homo, sed de
omni ver-bo De-i. Sí-quidem hic est panis, qui descendit e cælo, longe
præstánti-or illo quondam mannæ imbre fru-gí-flu-o, quo tunc Ísra-el epulatus inté-ri--it.

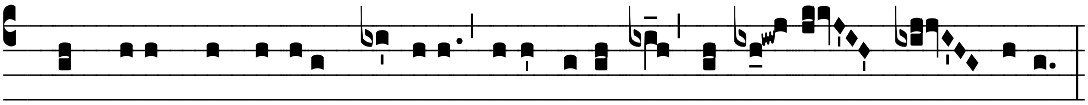

Hoc vero qui véscitur Córpore, vitæ peren-nis posses--sor e-------xistit.

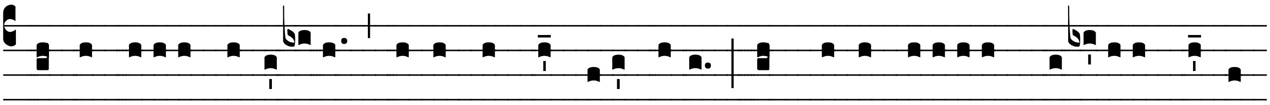

Ecce vétera transi--erunt: facta sunt ómni-a nova. Nam circumcisi-onis Mosá-icæ mucro

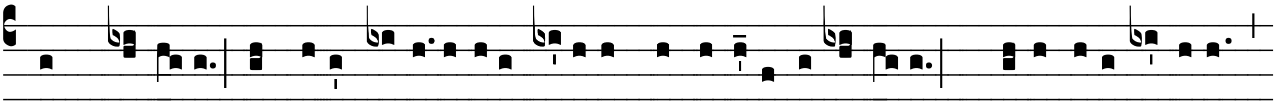

jam scábru--it, et Jesu Nave acuta lápidum obso-levit aspé-ri-tas: Christi vero pópulus

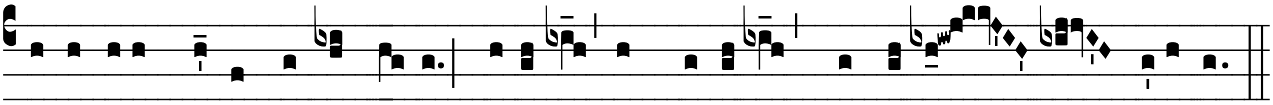

insignitur fronte, non íngui-ne: Lavacro, non vúlne-re: Chrísma-te, non cru-o-re.

Hic infigit Diaconus quinque grana

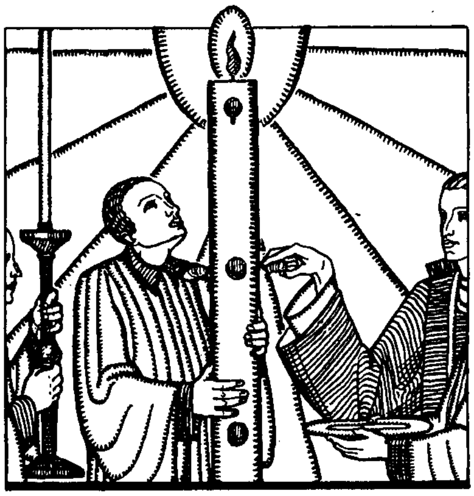

incensi in Cereum, in modum Crucis.

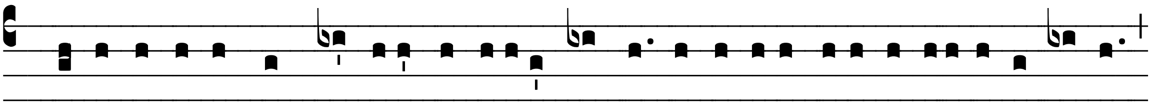

De-cet ergo in hoc Dómini Salvatoris nostri vespertinæ resurrecti-onis adventu

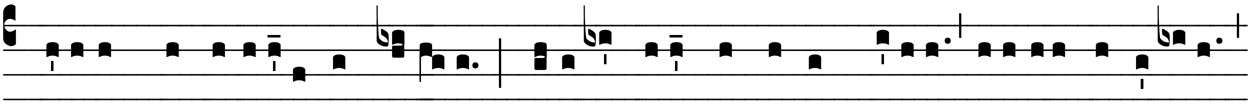

cére-am nos adolere pinguédi-nem, cu-i súppetit candor in spéci-e, su-ávitas in odore,

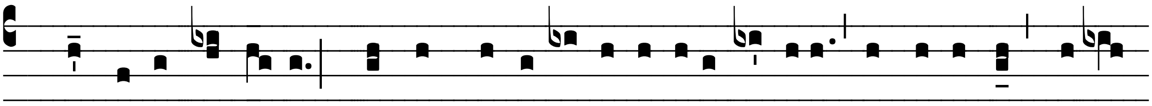

splendor in lúmi- ne: quæ nec marcescenti liquore déflu-it, nec offensam tetri

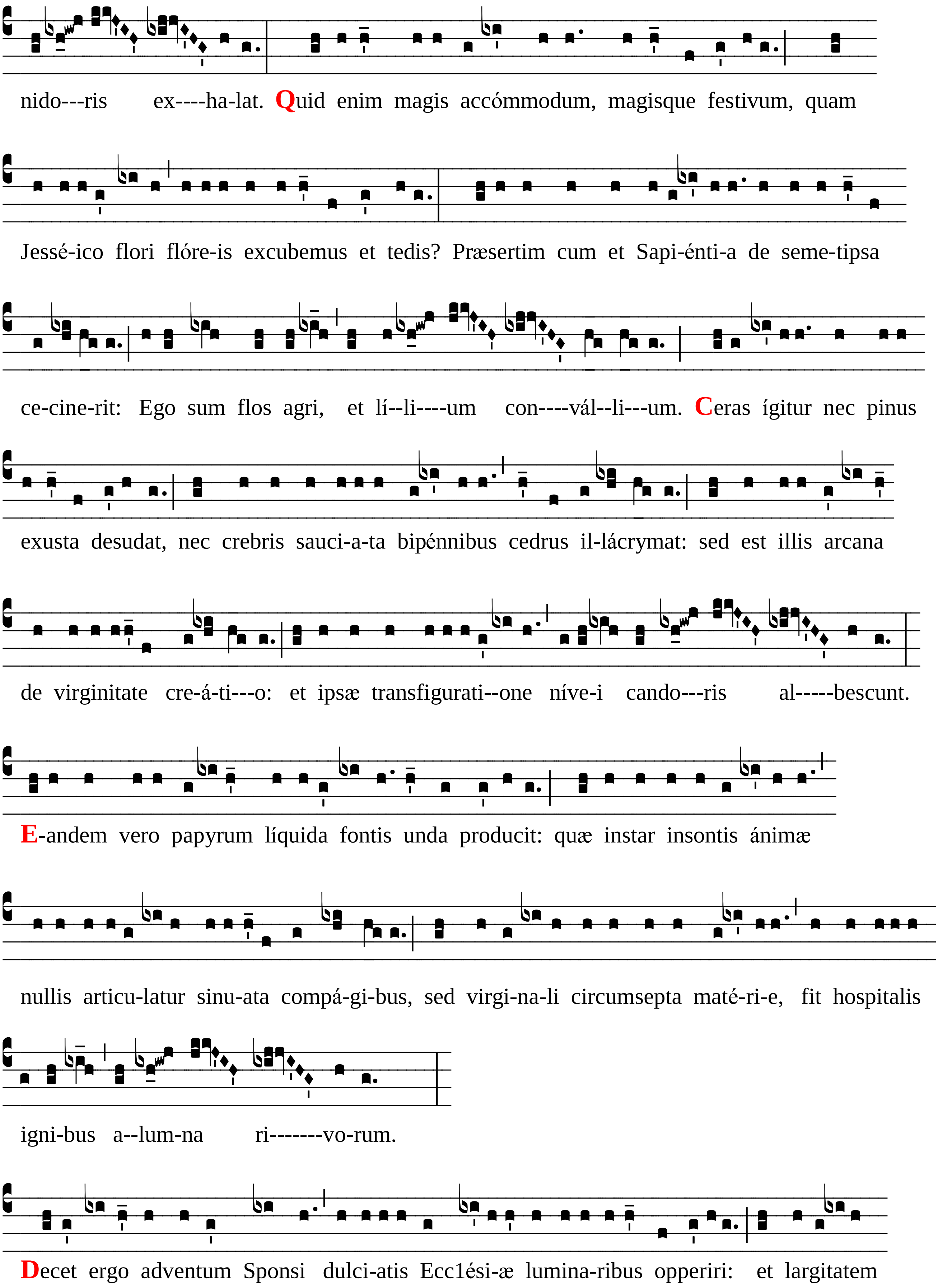
nido---ris ex----ha-lat. Quid enim magis accómmodum, magisque festivum, quam
Jessé-ico flori flóre-is excubemus et tedis? Præsertim cum et Sapi-énti-a de seme-tipsa
ce-cine-rit: Ego sum flos agri, et lí--li----um con----vál--li---um. Ceras ígitur nec pinus
exusta desudat, nec crebris sauci-a-ta bipénnibus cedrus il-lácrymat: sed est illis arcana
de virginitate cre-á-ti---o: et ipsæ transfigurati--one níve-i cando---ris al-----bescunt.
E-andem vero papyrum líquida fontis unda producit: quæ instar insontis ánimæ
nullis articu-latur sinu-ata compá-gi-bus, sed virgi-na-li circumsepta maté-ri-e, fit hospitalis
igni-bus a--lum-na ri-------vo-rum.
Decet ergo adventum Sponsi dulci-atis Ecclési-æ lumina-ribus opperiri: et largitatem